

# Which State is called the 'Sugar Bowl of India'?

## MODEL QUESTIONS

- The neighbouring country of India which has the smallest area is:
  - Sri Lanka
  - Bhutan
  - Nepal
  - Bangladesh
- Which one among the following States share common boundaries with maximum number of other States?
  - Andhra Pradesh
  - West Bengal
  - Madhya Pradesh
  - Uttar Pradesh
- Amarkantak plateau in the Maikal hills marks the origin of the river:
  - Narmada
  - Gandak
  - Chambal
  - Ghaggar
- Which one among the following systems contains the oldest Rock formation of India?
  - Aravalli System
  - Archean System
  - Vindhyan System
  - None of these
- Which is the highest peak in Andaman and Nicobar Islands?
  - Mount Thuiller
  - Saddle Peak
  - Mount Diavolo
  - Mount Koya
- Himalayan mountain range falls under which type of mountains?
  - Residual Mountain
  - Accumulated Mountain
  - Block Mountain
  - Fold Mountain
- With which of the following country, India has a land dispute near Tawang?
  - China
  - Pakistan
  - Afghanistan
  - Bangladesh
- The transport route connecting the Kashmir from Leh crosses the high mountain ranges at the:
  - Pir Panjal Pass
  - Karakoram Pass
  - Banihal Pass
  - None of these
- Which one of the following mountains is not the part of Eastern Ghats?
  - Sheravoy hills
  - Elamalai hills
  - Nallamala hills
  - Javadi hills
- Which of the following is the main difference between Eastern Ghats and Western Ghats?
  - Continuity
  - Height
  - Length
  - Vegetation
- The northern part of the west coast in India is known as:
  - Konkan Coast
  - Malabar Coast
  - Godavari Coast
  - Coromandel Coast
- Which one of the following states has the longest coastline?
  - Goa
  - Tamil Nadu
  - Maharashtra
  - Gujarat
- The State of Andhra Pradesh is surrounded by:
  - 3 States
  - 4 States
  - 9 States
  - 5 States
- Mount Abu is a hill station located in:
  - Vindhya Range
  - Aravalli Range
  - Sahyadri Range
  - Satpura Range
- Extrusive volcanoes are not found in which of the following mountains?
  - Alaska
  - Rocky
  - Himalayas
  - Andes
- Which of the following is the correct order of mountains from North to South in India?
  - Himalayas, Vindhyan, Satpura, Nilgiri
  - Satpura, Vindhyan, Himalayas, Nilgiri
  - Vindhyan, Satpura, Nilgiri, Himalayas
  - Nilgiri, Satpura, Vindhyan, Himalayas
- Mac Mohan Line demarcates the boundary between:
  - India and China
  - India and Bangladesh
  - India and Nepal
  - India and Pakistan
- The Pass located in Himachal Pradesh is:
  - Shipki La
  - Zojila
  - Nathu La
  - Jelep La
- Surat is situated on the bank of the river:
  - Godavari
  - Narmada
  - Tapti
  - Krishna
- Vishnuprayag is situated at the confluence of rivers Alaknanda and:
  - Bhagirathi
  - Mandakini
  - Nandakini
  - Dhauliganga
- What is Dakshin Gangotri?
  - River valley in Andhra Pradesh
  - Unmanned station located in Antarctica
  - Second source of river Ganga
  - Island in the Indian Ocean
- Name the river that does not originate in Western Ghats?
  - Kaveri
  - Vaigai
  - Godavari
  - Barak
- Match the following:
 

<b>List I</b> (Waterfalls)	<b>List II</b> (Rivers)
A. Jog	1. Narmada
B. Bheraghat	2. Kaveri
C. Sivasamudra	3. Subarnarekha
D. Hundru	4. Saravati

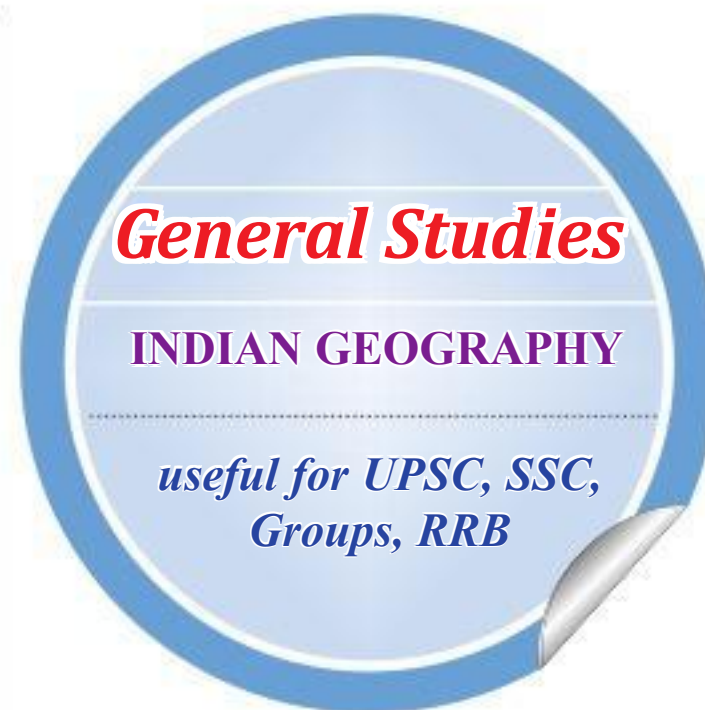

- Ganga, Brahmaputra and Godavari
- Mahanadi, Krishna and Cauvery
- Both 1 and 2
- None of these
- Which of the following statements regarding laterite soils of India are correct?
  - They are generally red in colour.
  - They are rich in nitrogen and potash.
  - They are well-developed in Rajasthan and UP.
  - Tapioca and cashew nuts grow well on these soils.
 Select the correct answer using the codes given below:
  - 1, 2 and 3
  - 2, 3 and 4
  - 1 and 4
  - 2 and 3
- State with highest percentage of forest is:
  - Madhya Pradesh
  - Uttar Pradesh
  - Mizoram
  - Assam
- Mudumalai Sanctuary is famous for:
  - Tigers
  - Elephants
  - Bisons
  - Birds
- India is a tropical country but has a monsoonal climate because:
  - Its real extent is vast
  - It is surrounded by sea
  - The Himalayas provide the barrier effect
  - Land and sea breeze create monsoons
- Daily weather map showing isobars is an example of:
  - Chloropleth map
  - Isopleth map
  - Chrochromatic map
  - Chroschematic map
- Which one among the following states is the leading producer of salt in India?
  - Tamil Nadu
  - Rajasthan
  - Gujarat
  - Andhra Pradesh
- Which of the following mineral ore deposits occurs at Dandakaranya region?
  - Bauxite
  - Iron
  - Coal
  - Copper
- Which State is called the 'Sugar Bowl of India'?
  - Uttar Pradesh
  - Punjab
  - Andhra Pradesh
  - Bihar
- Which one of the following is

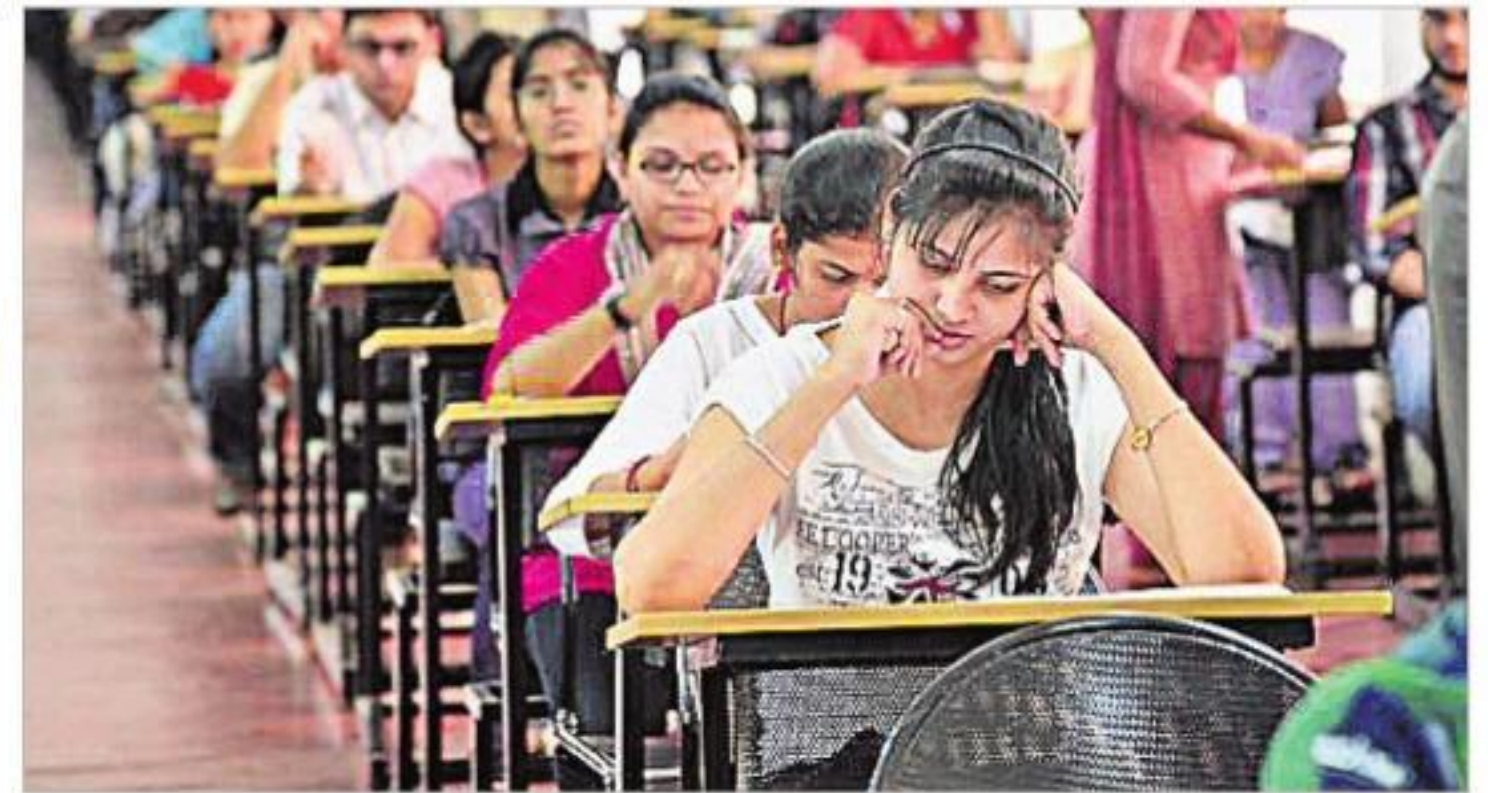

- known as 'Brown Coal'?
  - Bituminous
  - Anthracite
  - Lignite
  - Peat
- The only state which produces saffron in India is:
  - Himachal Pradesh
  - Assam
  - Jammu-Kashmir
  - Meghayala
- Highest Coffee growing state in India is:
  - Karnataka
  - Uttar Pradesh
  - Maharashtra
  - Tamil Nadu
- Dry farming in India is extensively practiced in:
  - Kanara Plains
  - Deccan Plateau
  - Coromandel Plains
  - Ganga Plains
- Yellow revolution is associated with the production of:
  - Sunflower
  - Gold
  - Poultry
  - Oil Seeds
- Match the following:
 

<b>List I</b>	<b>List II</b>
A. Growth in Food Production	1. Green Revolution
B. Milk Production	2. Blue Revolution
C. Fisheries Production	3. White Revolution
D. Fertilizers	4. Grey Revolution
- Which of the following is not a Kharif crop?
  - Cotton
  - Maize
  - Mustard
  - Groundnut
- Multi-purpose river valley projects are the "New temples of modern India".  
The above statement is made by:
  - Motilal Nehru
  - Jawaharlal Nehru
  - Mahatma Gandhi
  - Rajiv Gandhi
- Which is the leading state in India in "Ship Breaking Industry"?
  - West Bengal
  - Tamil Nadu
  - Maharashtra
  - Gujarat
- Which place is called as 'Silicon Valley' of India?
  - Delhi
  - Pune
  - Bangalore
  - Hyderabad
- National Remote Sensing Age-

- ncy is located in:
  - Bangalore
  - Ahmadabad
  - Hyderabad
  - Trivandrum
- Which place is said to be the Manchester of South India?
  - Coimbatore
  - Salem
  - Madurai
  - None of these
- Tatipaka Oil Refinery is located in the state of:
  - Karnataka
  - Uttar Pradesh
  - Assam
  - Andhra Pradesh
- Which organization prepares topographical maps of India?
  - Geological Survey of India
  - Archaeological Survey of India
  - Survey of India
  - None of these
- The Dravidian races are mainly confined at which one of the following places of India?
  - South India
  - North India
  - North-Eastern India
  - North-Western India
- Which one of the following is a non-renewable resource?
  - Solar energy
  - Coal
  - Water
  - Fisheries
- Which one of the following years is known as the 'Year of the Great Divide' with regard to population, after which there has been a continuous and rapid growth in India's population?
  - 1911
  - 1921
  - 1941
  - 1951
- The term 'demographic gap' signifies the difference:
  - in sex ratio
  - in age
  - in child
  - between the birth and the death rate

## KEY

- |       |       |       |       |       |
|-------|-------|-------|-------|-------|
| 1) 2  | 2) 4  | 3) 1  | 4) 2  | 5) 2  |
| 6) 4  | 7) 1  | 8) 2  | 9) 2  | 10) 1 |
| 11) 1 | 12) 4 | 13) 4 | 14) 2 | 15) 3 |
| 16) 1 | 17) 1 | 18) 1 | 19) 3 | 20) 4 |
| 21) 2 | 22) 4 | 23) 4 | 24) 3 | 25) 3 |
| 26) 1 | 27) 1 | 28) 3 | 29) 2 | 30) 3 |
| 31) 1 | 32) 1 | 33) 3 | 34) 3 | 35) 1 |
| 36) 2 | 37) 4 | 38) 1 | 39) 3 | 40) 2 |
| 41) 4 | 42) 3 | 43) 3 | 44) 1 | 45) 4 |
| 46) 3 | 47) 1 | 48) 2 | 49) 2 | 50) 4 |

**Prepared by:**  
N.D. Nagesh, Subject Expert.